Dreamalgarve®

(+351) 282 098 646

www.dreamalgarve.com

ONE STOP SHOP • PROPERTY SOLUTIONS

380.000 € | Ref. 2826 | Lagos

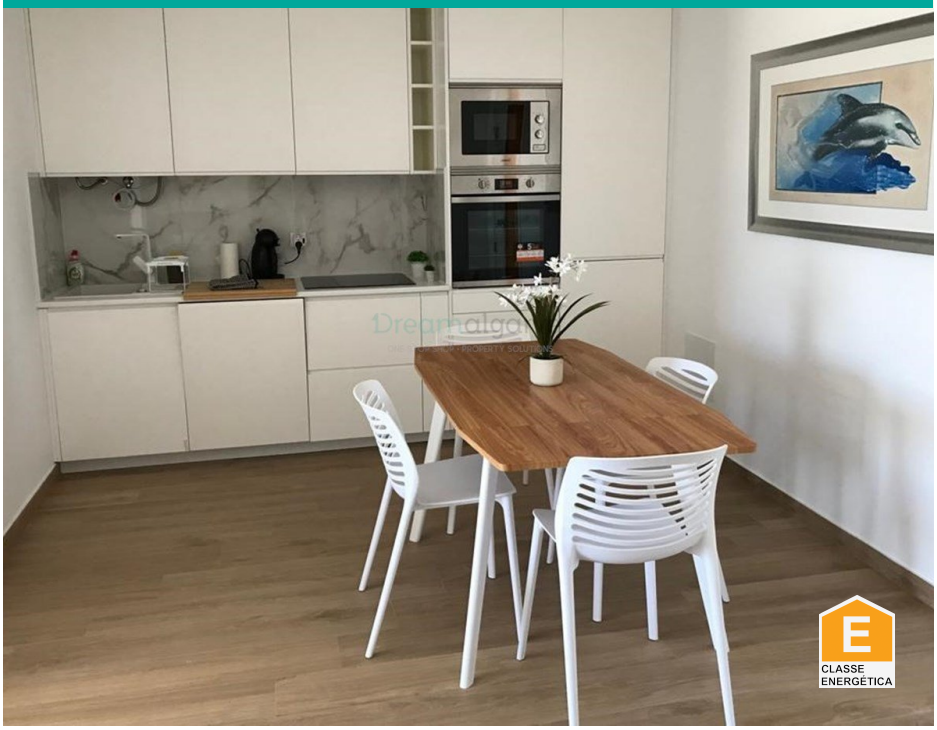

2	2	✔	83 m2	✖

Apartment T1 +1 for Sale in Lagos

Apartment for sale in Lagos.

Superb property set in a very popular private condominium, and extremely well located just 150 meters from the beach!

Private condominium with swimming pool and reception, ideal for investment for holiday home or rental market.

Fully renovated apartment, comprising living room, equipped kitchen, 2 bathrooms, and 2 bedrooms, both with access to the spacious balcony with sea view.

AMI: 14896 | Rua D. Vasco da Gama, nº 49, RC-D8600-722 Lagos

TEL: (+351) 282 098 646 | Email: info@dreamalgarve.com

Powered by Proppy.pt