Dreamalgarve®

(+351) 282 098 646

www.dreamalgarve.com

ONE STOP SHOP • PROPERTY SOLUTIONS

185.000 € | Ref. 2689 | Lagos

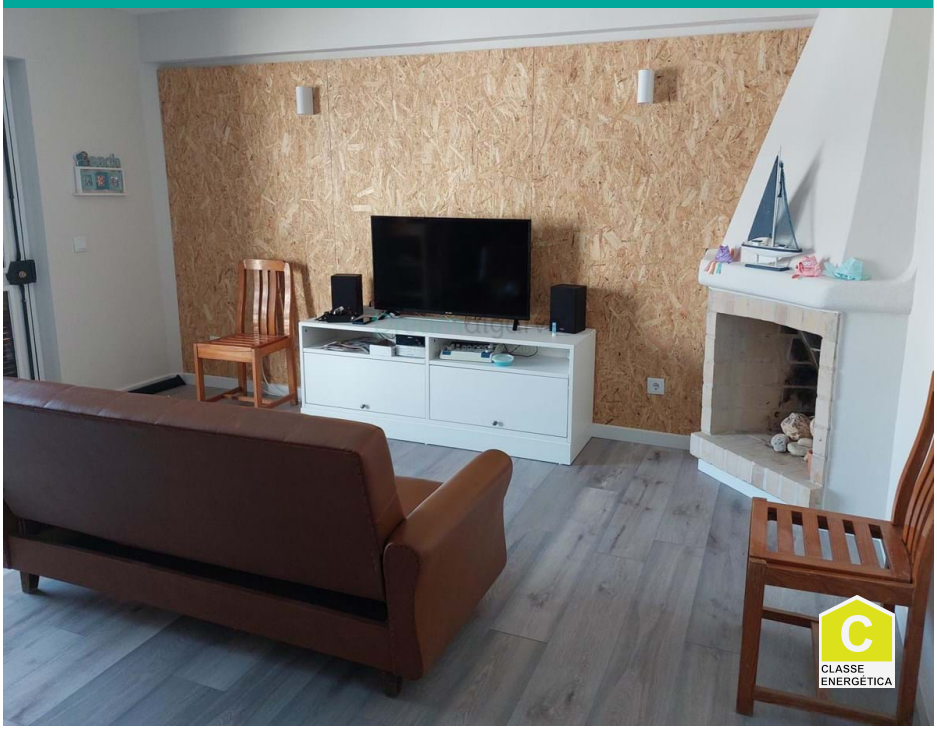

2	1	✖	68 m2	✖

2 Bed Apartment for Sale in Lagos

2 bedroom apartment for sale in Lagos.

Renovated property for sale in the area of Torraltinha, a few minutes from the beach of Porto de Mós and a few minutes from downtown.

Apartment consisting of living room with fireplace and with fully equipped open kitchen, small balcony, 1 bathroom and 2 bedrooms.

In good condition and ready to use. It is also ideal for investment for rental market or holiday home.

AMI: 14896 | Rua D. Vasco da Gama, nº 49, RC-D8600-722 Lagos

TEL: (+351) 282 098 646 | Email: info@dreamalgarve.com

Powered by Proppy.pt