Dreamalgarve®
(+351) 282 098 646
www.dreamalgarve.com
ONE STOP SHOP • PROPERTY SOLUTIONS

265.000 € | Ref. 2132 | Portimão

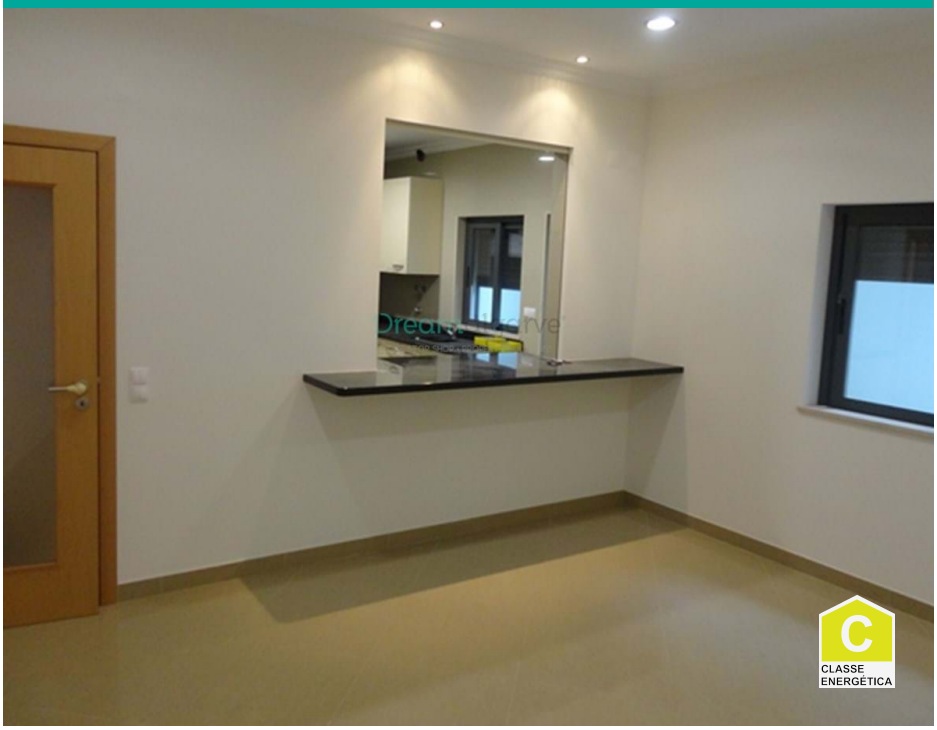

3	2	✖	100 m2	✖

3 Bed Apartment in Portimão

Ground-floor unit in central Portimao.

3 bed apartment with spacious inside areas and in prestine condition.

Comes with kitchen appliances and modern finishes.

Comprises living room, kitchen, family WC, guest bedroom, hallway and master bedroom with on-suite WC. Has backyard patio with storage room and BBQ.

AMI: 14896 | Rua D. Vasco da Gama, nº 49, RC-D8600-722 Lagos

TEL: (+351) 282 098 646 | Email: info@dreamalgarve.com

Powered by Proppy.pt